

SCHEDULE OF JOINERY			
D	PANELLED DOOR	3'-3"	6'-6" (99 x 198)
D ₁	DO-	3'-0"	6'-6" (91 x 198)
D ₂	DO-	2'-6"	6'-6" (77 x 198)
W	GLAZED WINDOW	5'-0"	4'-0" (152 x 122)
W ₁	DO-	3'-3"	4'-0" (99 x 122)
W ₂	DO-	2'-0"	4'-0" (61 x 122)
W ₃	DO-	3'-3"	3'-0" (99 x 91)
V	GLAZED VENTILATOR	3'-0"	2'-0" (91 x 61)

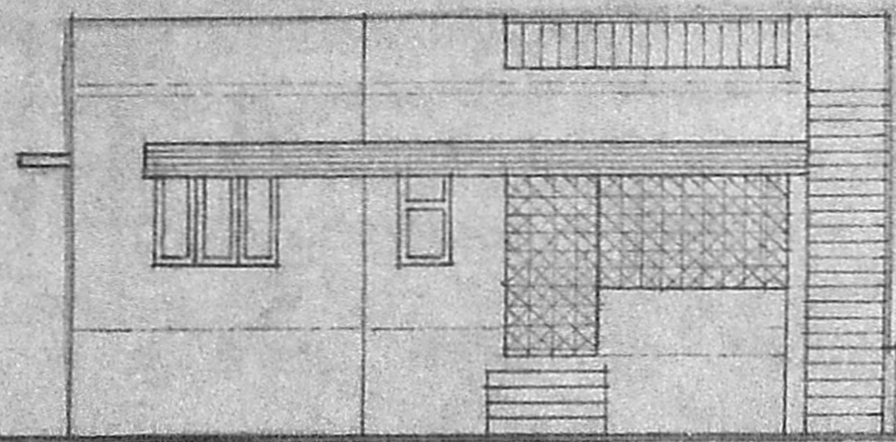

FRONT ELEVATION

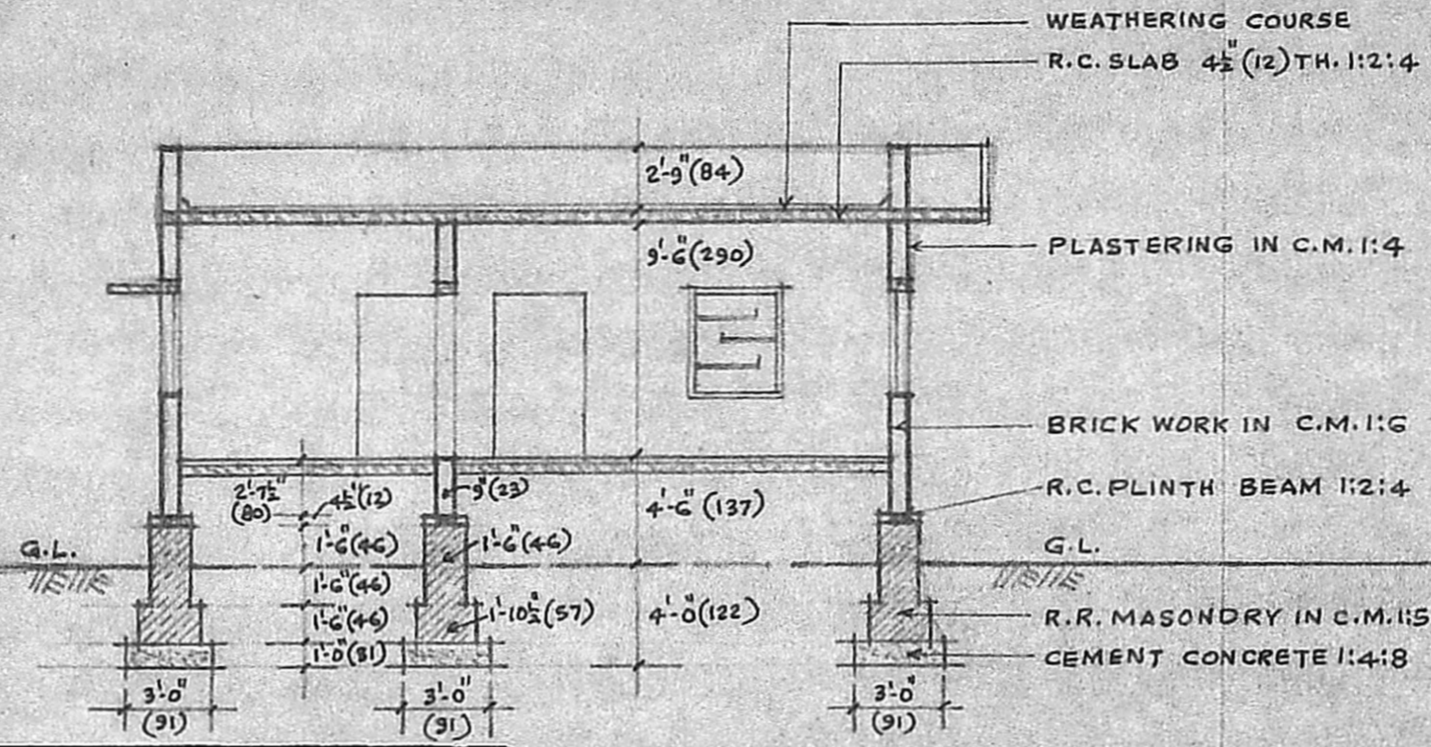

SECTION A-A

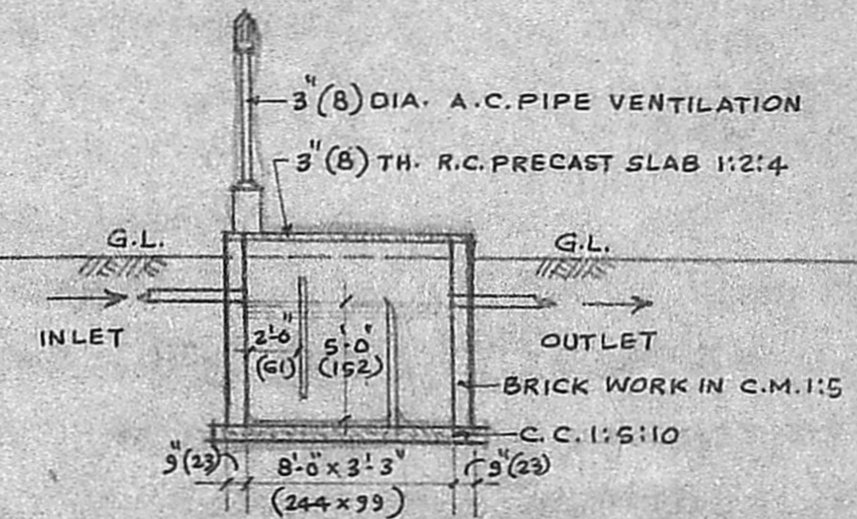

SEPTIC TANK DETAIL

MMDA [A]/PP No. 852/91
 C.No. A/15929/91
 SECURITY PART I
 PART II
 A.P.

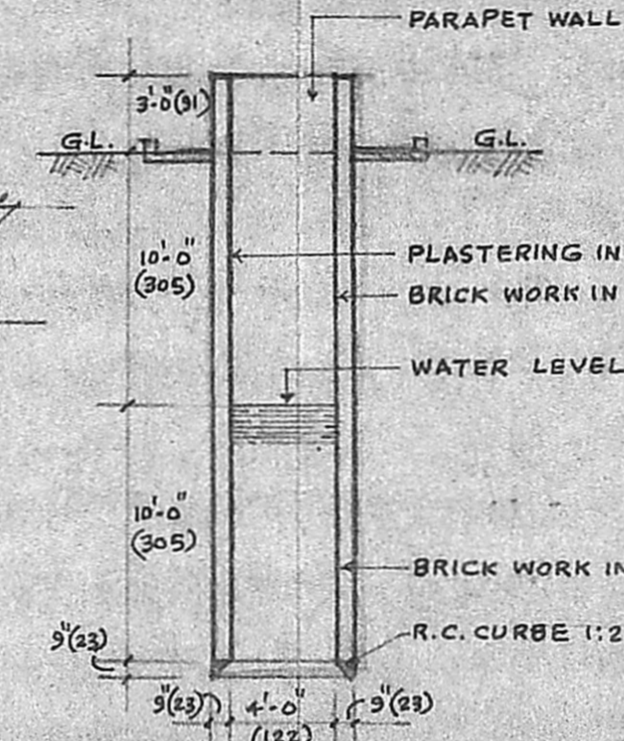

CROSS SECTION OF WELL 4'-0" DIA.

NOTE 3-
 PROPOSED WORK
 ROAD PORTION
 SITE BOUNDARY

PLOT AREA - 2360 SQ.FT. (219.24 M²)
 PLINTH AREA OF BUILDING - 977 SQ.FT. (90.76 M²)

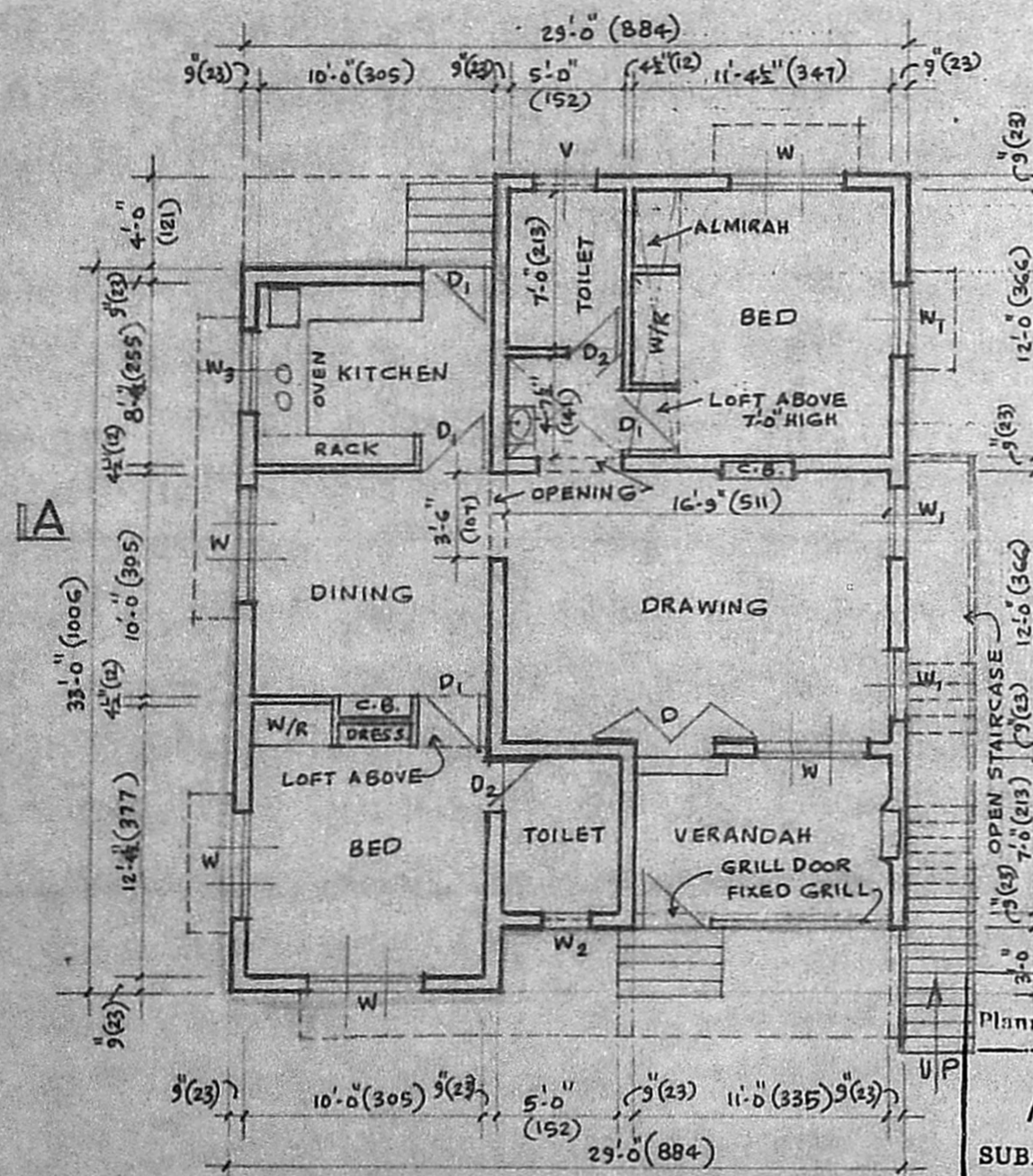

GROUND FLOOR PLAN

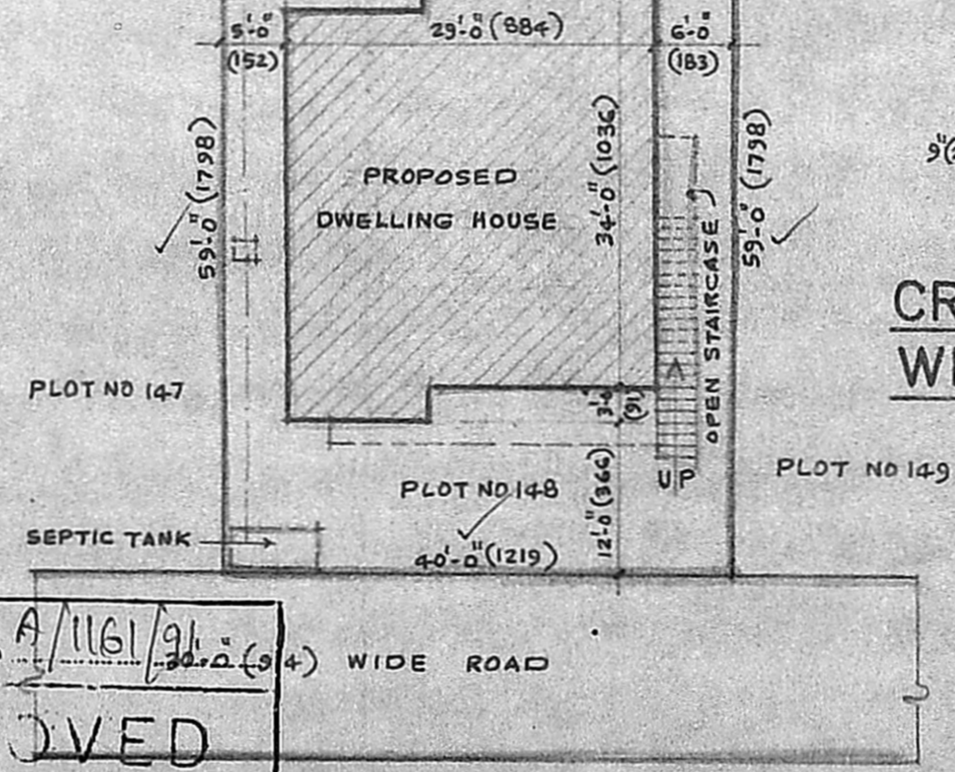

SITE PLAN

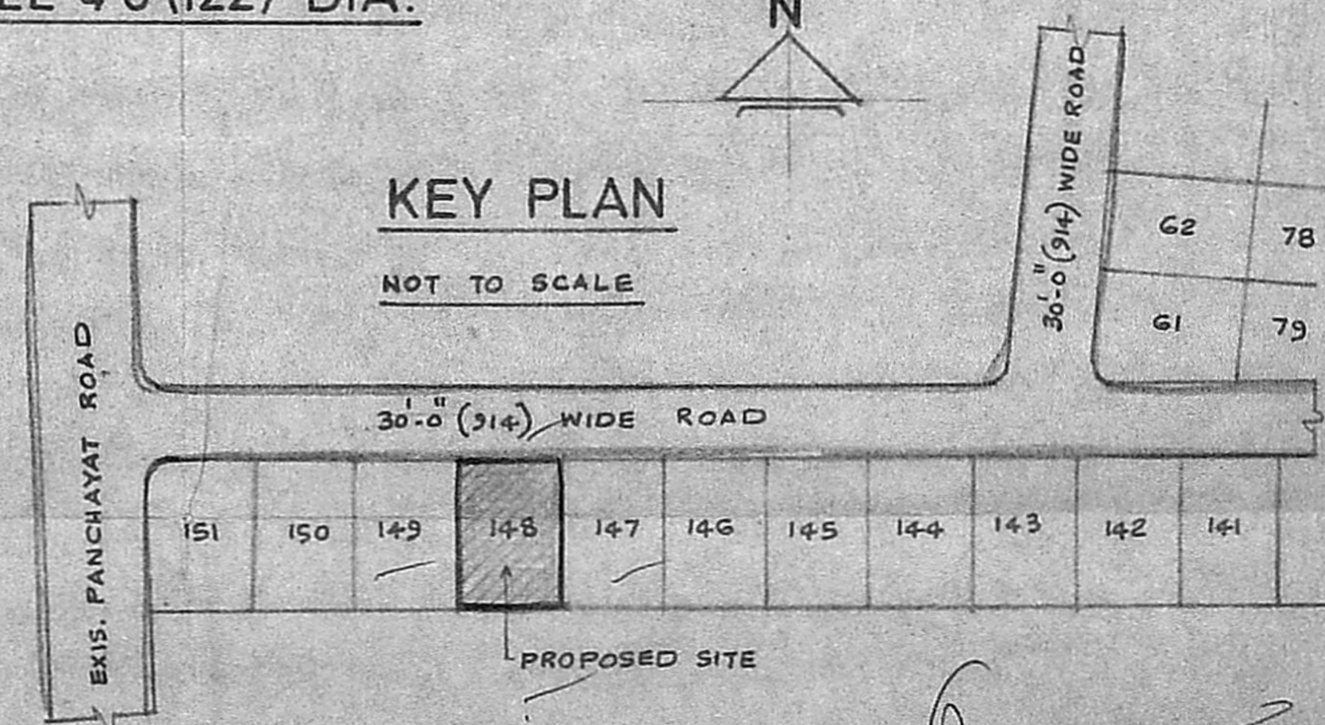

KEY PLAN

Planning Permit No. A/116/91
APPROVED
 SUBJECT TO THE CONDITIONS IN THIS OFFICE LETTER.
 No. A/15929/91
 FOR MEMBER SECRETARY
 MADRAS METROPOLITAN
 DEVELOPMENT AUTHORITY

PLAN OF PROPOSED DWELLING HOUSE IN PLOT No.148, 'RAJAJI NAGAR' S.No. 105/2, MADIPAKKAM VILLAGE, ST. THOMAS MOUNT PANCHAYAT UNION, SAIDAPET TALUK, CHINGLEPUT DISTRICT.

SCALE 1" = 8'-0" (1:100)

(Mrs. GNANAMMAL EMMANUEL)
 OWNER

B. GANESAN, D.C.E.
 Consulting Engineer &
 Civil Engineering Contractor
 Licensed Surveyor
 Corporation of Madras
 Licence No: 24
 OFF: 18, Rameshwaram Rd. (Upstnra)
 T. NAGAR, MADRAS-600 017
 Res: 44, Brahmin Street, Velacheri
 MADRAS-600 042
 LICENSED SURVEYOR